

1 EXISTING/DEMOLITION FLOOR PLAN
D001 1/8" = 1'-0"

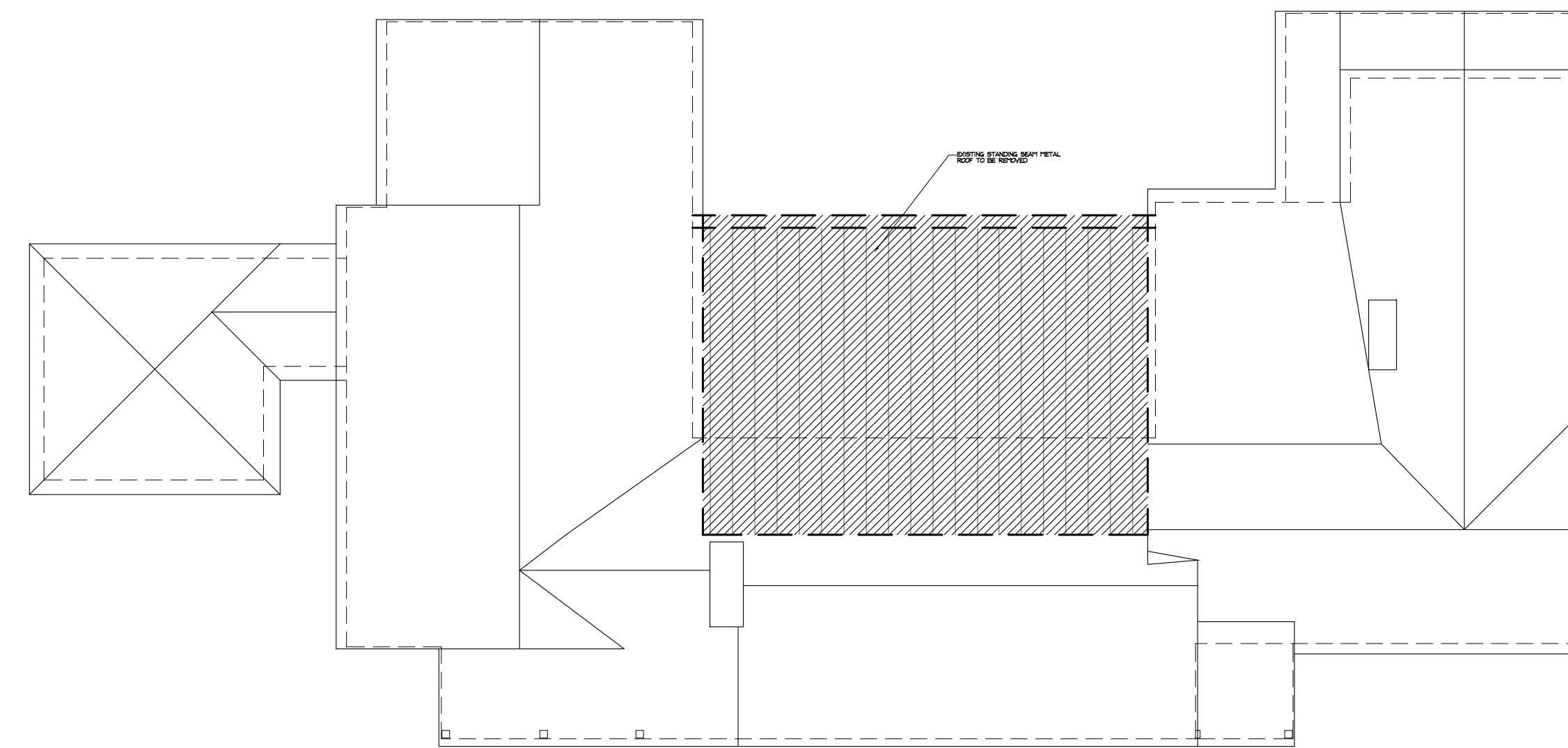

1 EXISTING/DEMOLITION ROOF PLAN
D001 1/8" = 1'-0"

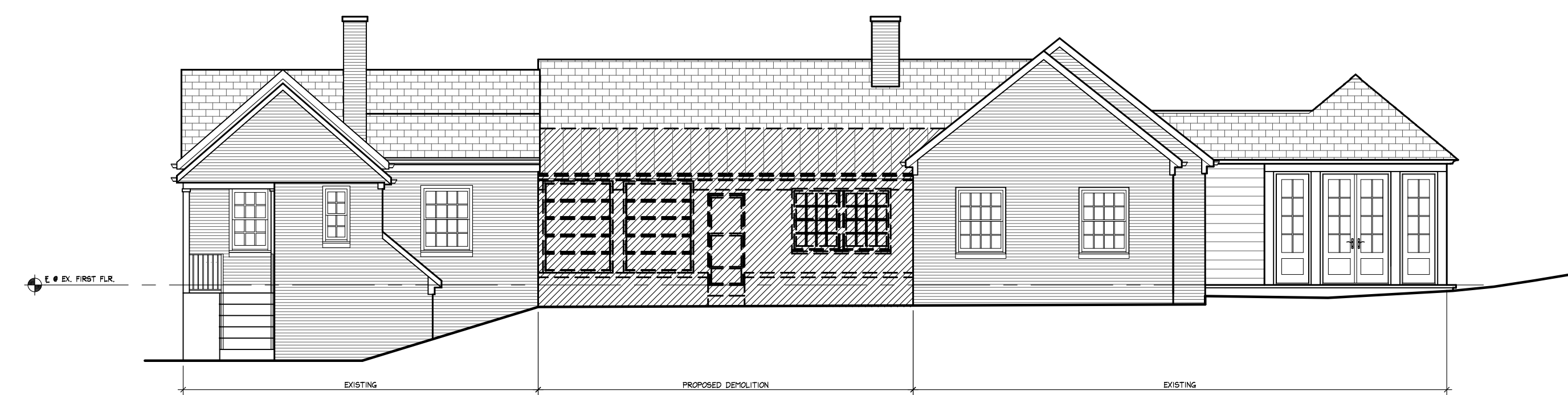
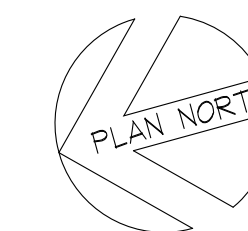

3 EXISTING/DEMOLITION REAR (EAST) ELEVATION
D001 1/8" = 1'-0"

GENERAL DEMO NOTES

- DEMOLITION DRAWINGS ARE SCHEMATIC AND ARE INCLUDED TO DESCRIBE THE DEMOLITION WORK IN A GENERAL MANNER.
- EXISTING CONSTRUCTION SHALL REMAIN UNLESS NOTED OTHERWISE AND SHALL BE PROTECTED FROM DAMAGE DUE TO DEMOLITION, CONSTRUCTION, THEFT, VANDALISM, MOISTURE, WEATHER, ETC. ALL DISTURBED EXISTING ITEMS SHALL BE RESTORED TO ORIGINAL CONDITION.
- SEAL OFF UNDISTURBED AREAS OF THE BUILDING FROM DEMOLITION AREAS TO PREVENT THE INFILTRATION OF DUST AND DEBRIS. SECURE BUILDING TO PREVENT UNWANTED ENTRY THROUGH OPENINGS CREATED DURING CONSTRUCTION.
- EXISTING CONCEALED ELEMENTS WERE NOT NECESSARILY VERIFIED PRIOR TO DEMOLITION. ALL DISCOVERIES OF UNIDENTIFIED OR INCORRECTLY LOCATED EXISTING ELEMENTS SHALL BE REPORTED TO THE ARCHITECT BEFORE REMOVAL FOR FINAL DISPOSAL.
- ALL ITEMS DESIGNATED FOR RE-USE TO BE VERIFIED BY OWNER. PROTECT ANY STORED ITEMS TO BE RE-USED FROM DAMAGE DUE TO DEMOLITION, CONSTRUCTION, THEFT, VANDALISM, MOISTURE, WEATHER, ETC.
- ALL DEBRIS BECOMES THE PROPERTY OF THE CONTRACTOR AND SHALL BE REMOVED FROM THE PREMISES AT THE CONTRACTOR'S EXPENSE AND DISPOSED OF ACCORDING TO LOCAL CODES AND GOVERNING AUTHORITIES.

DEMOLITION WALL LEGEND	
	EXISTING WALL TO BE REMOVED
	EXISTING ITEM TO BE REMOVED
	EXISTING AREA TO BE REMOVED
	EXISTING WALL TO REMAIN
	EXISTING DOOR TO REMAIN

HAINS ARCHITECTS

5608 Pollard Road
Bethesda, Maryland
20816
Ph: 301-320-1680
Fx: 301-320-1682
Em: info@hainsarch.com

SIMONS - KORN RESIDENCE
Sunroom Renovation
6801 32ND STREET, N.W.
WASHINGTON, DC 20015

EXISTING/
DEMOLITION PLAN

The drawings and their contents are the property of Hains Architects. The drawings shall not be used, copied, or reproduced in any form without the written consent of Hains Architects. © 2019 Hains Architects



REVISIONS

No.	Date

PRINTING LOG

DATE	PURPOSE
09-06-22	VARIANCE SUBMITTAL

Project No.: 2008

D001

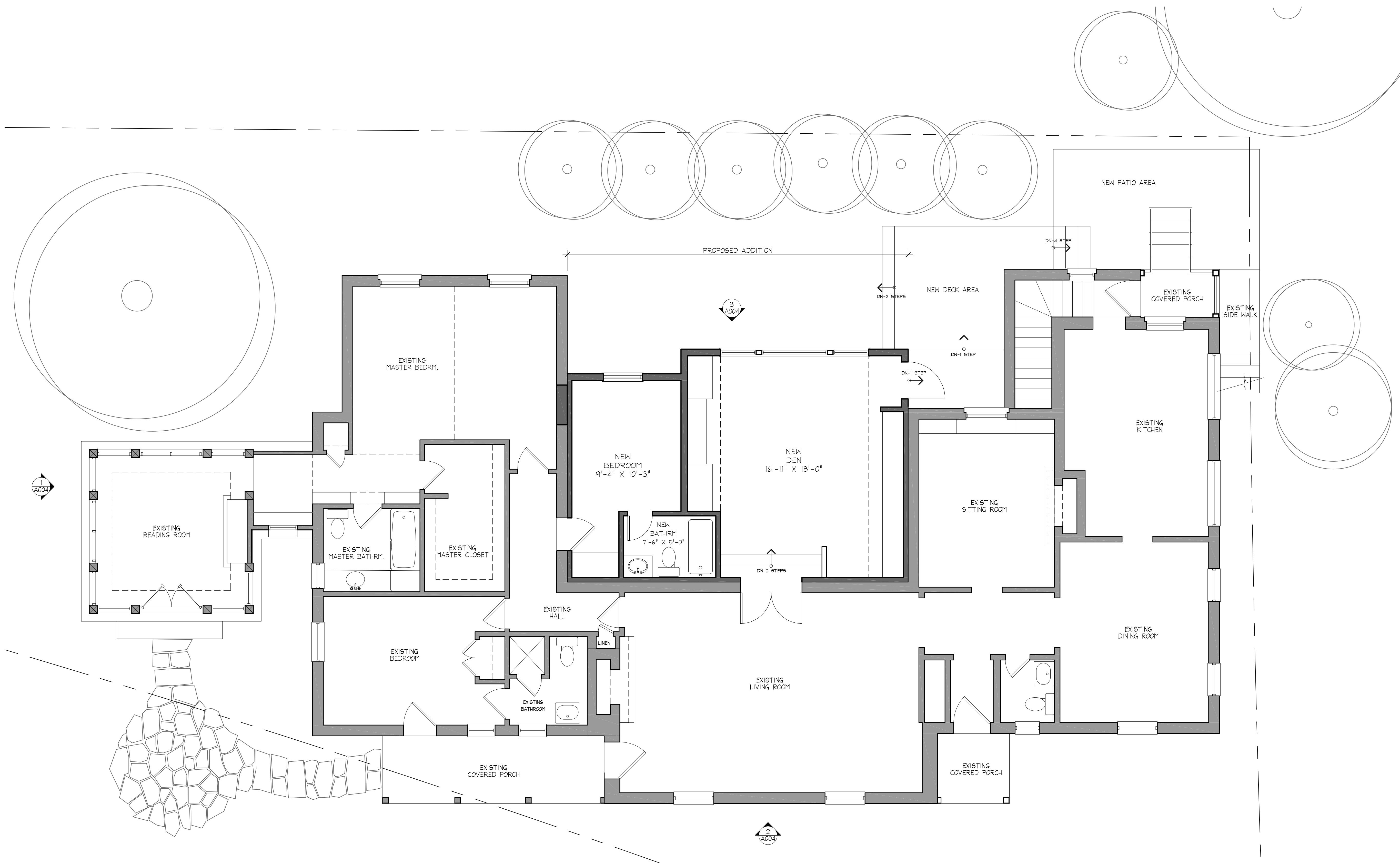

1
A001 PROPOSED FIRST FLOOR PLAN
1/4" = 1'-0"



FLOOR PLAN WALL LEGEND	
	EXISTING WALL TO REMAIN
	NEW 2X FURRED WALL
	NEW 2X4 STUD WALL
	NEW CONCRETE
	EXISTING DOOR
	NEW DOOR

HAINS ARCHITECTS

5608 Pollard Road
Bethesda, Maryland
20816
Ph: 301-320-1680
Fx: 301-320-1682
Em: info@hainsarch.com

SIMONS - KORN RESIDENCE
Sunroom Renovation
6801 32ND STREET, N.W.
WASHINGTON, DC 20015

PROPOSED FLOOR PLAN

This drawing shall not be used, copied, or reproduced in any form without the written consent of Hains Architects. The information contained herein is the property of Hains Architects. © 2019 Hains Architects

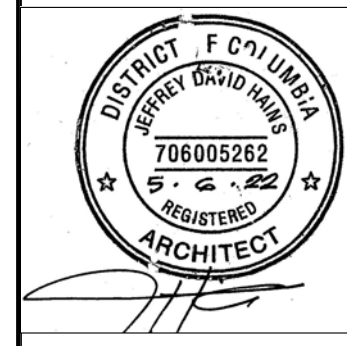

REVISIONS	
No.	Date

PRINTING LOG	
DATE	PURPOSE
09-06-22	VARIANCE SUBMITTAL

Project No.: 2008
A001

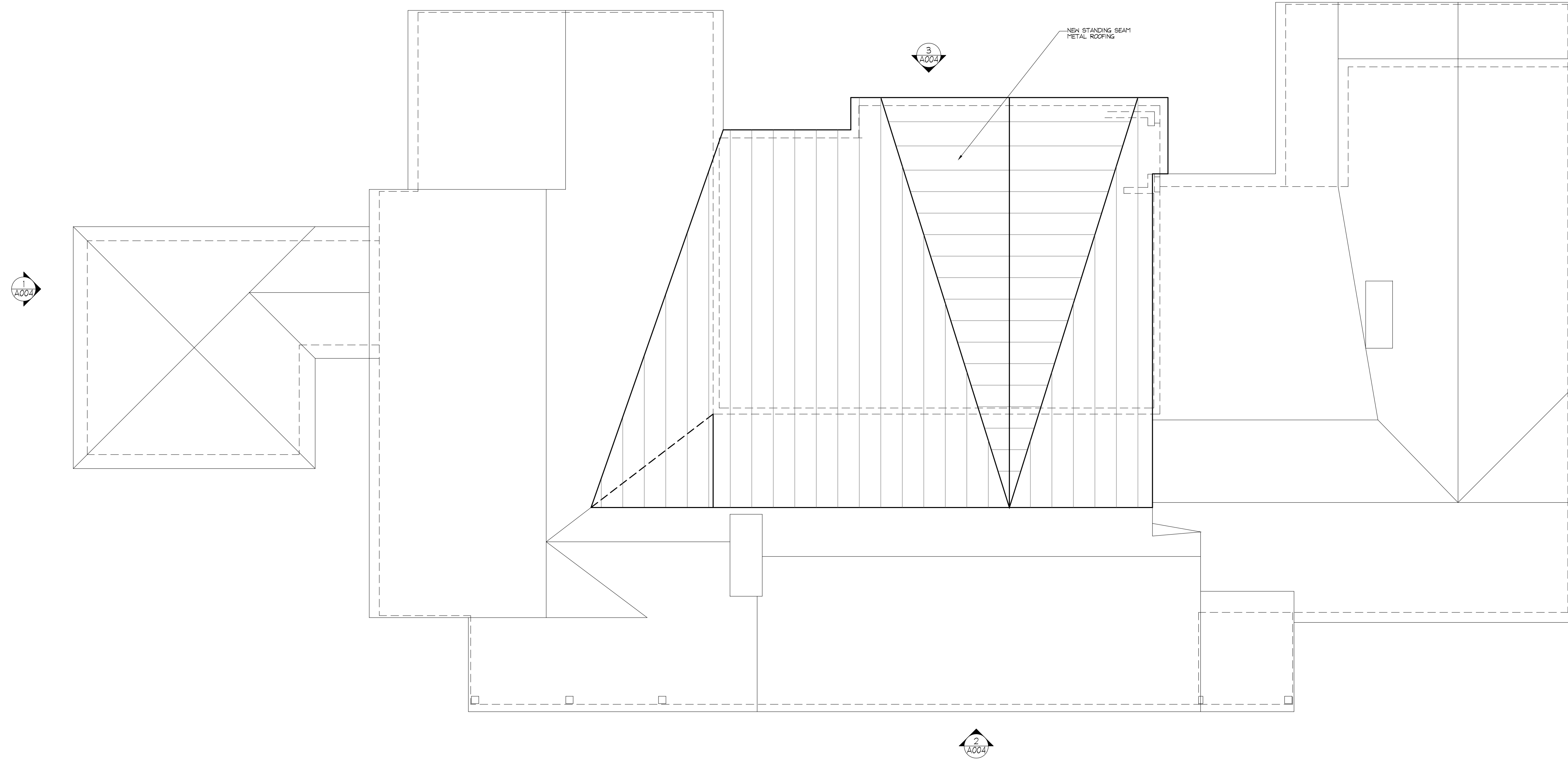

1 PROPOSED ROOF PLAN
A002 1/4" = 1'-0"

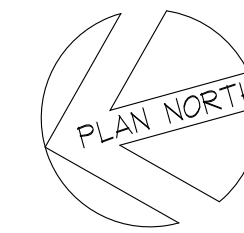

HAINS
ARCHITECTS

5608 Pollard Road
Bethesda, Maryland
20816
Ph: 301-320-1680
Fx: 301-320-1682
Em: info@hainsarch.com

SIMONS - KORN RESIDENCE
Sunroom Renovation
6801 32ND STREET, N.W.
WASHINGTON, DC 20015

PROPOSED
ROOF PLAN

This drawing and the design herein are the property of Hains Architects. The drawings shall not be used for any other project without the architect's written consent. Hains Architects is not responsible for the design of any other trades.
© 2019 Hains Architects



REVISIONS
No. Date

PRINTING LOG
DATE PURPOSE

09-06-22 VARIANCE SUBMITTAL

Project No.: 2008

A002



1 EXISTING SIDE (NORTH) ELEVATION
A004 1/4" = 1'-0"



2 EXISTING FRONT (WEST) ELEVATION
A004 1/4" = 1'-0"

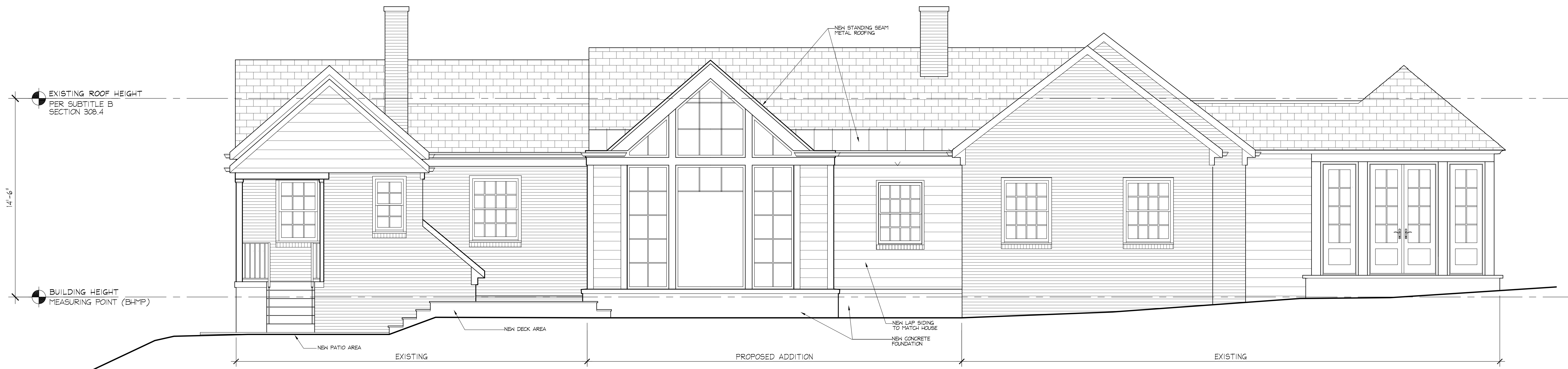

3 PROPOSED REAR (EAST) ELEVATION
A004 1/4" = 1'-0"

Last Rev. Date: 05-06-22
 Author: MK

HAINS ARCHITECTS

5608 Pollard Road
Bethesda, Maryland
20816
Ph: 301-320-1680
Fx: 301-320-1682
Em: info@hainsarch.com

SIMONS - KORN RESIDENCE
Sunroom Renovation
6801 32ND STREET, N.W.
WASHINGTON, DC 20015

PROPOSED EXTERIOR ELEVATIONS



REVISIONS	
No.	Date

PRINTING LOG	
DATE	PURPOSE
09-06-22	VARIANCE SUBMITTAL

Project No.: 2008

A004